How To Add A Text Overlay To A Scene

Turn Panorama Images Into Live Scenes · https://rextheme.com/docs/add-a-text-overlay-to-a-scene/

Once you have added scene(s) to your virtual tour, you can then add text overlay to make the tour more engaging.

In this **WPVR** lesson, you will get a step-by-step guide on how you can add text overlay to a scene.

How To Add Text Overlay To A Scene In Your Virtual Tour

1. Select a scene: Choose the scene where you want to add the Text Overlay.

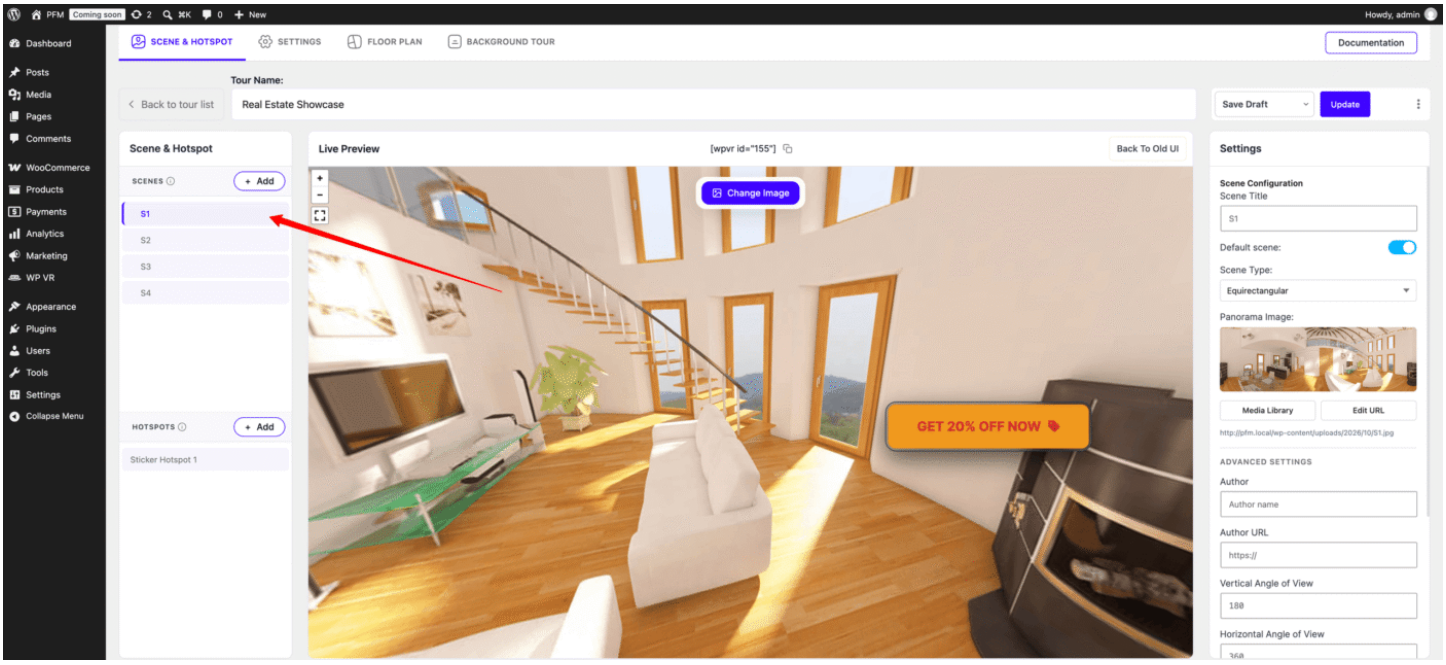

2. Click the + icon: Hover your mouse over the scene to reveal the **+** icon, then click it.

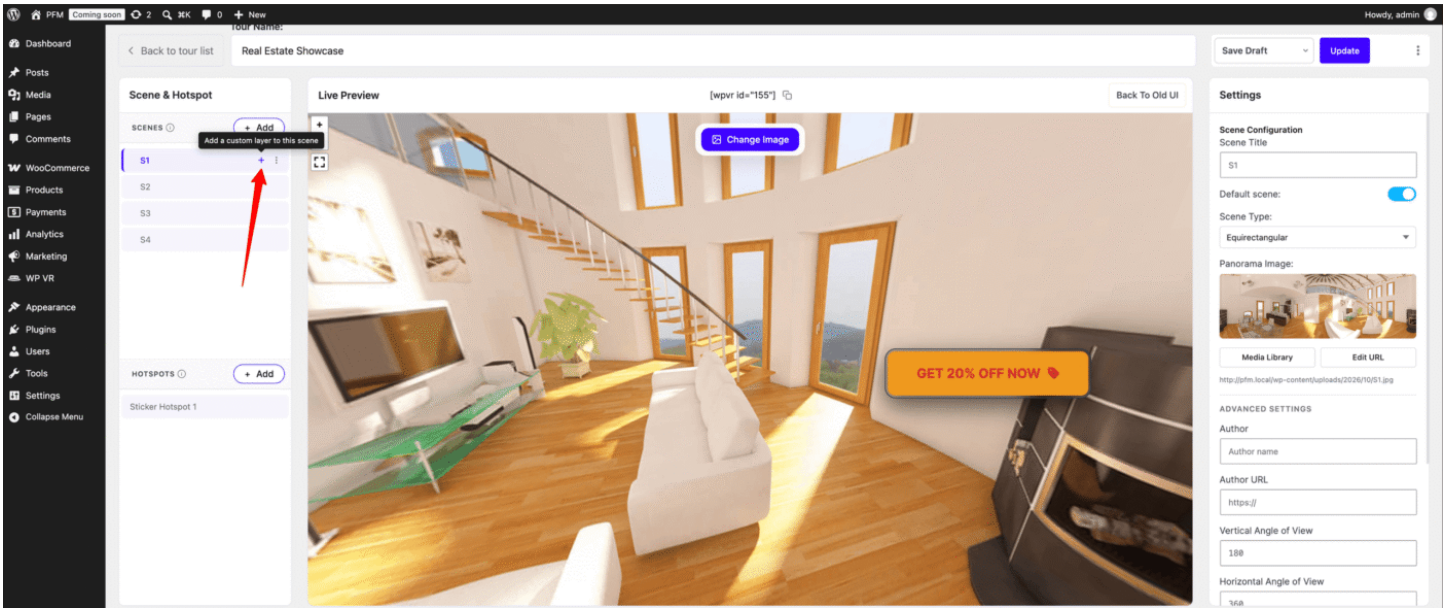

3. Configure the layer: An **Add Layer** popup will appear. Enter a layer name and select the layer type.

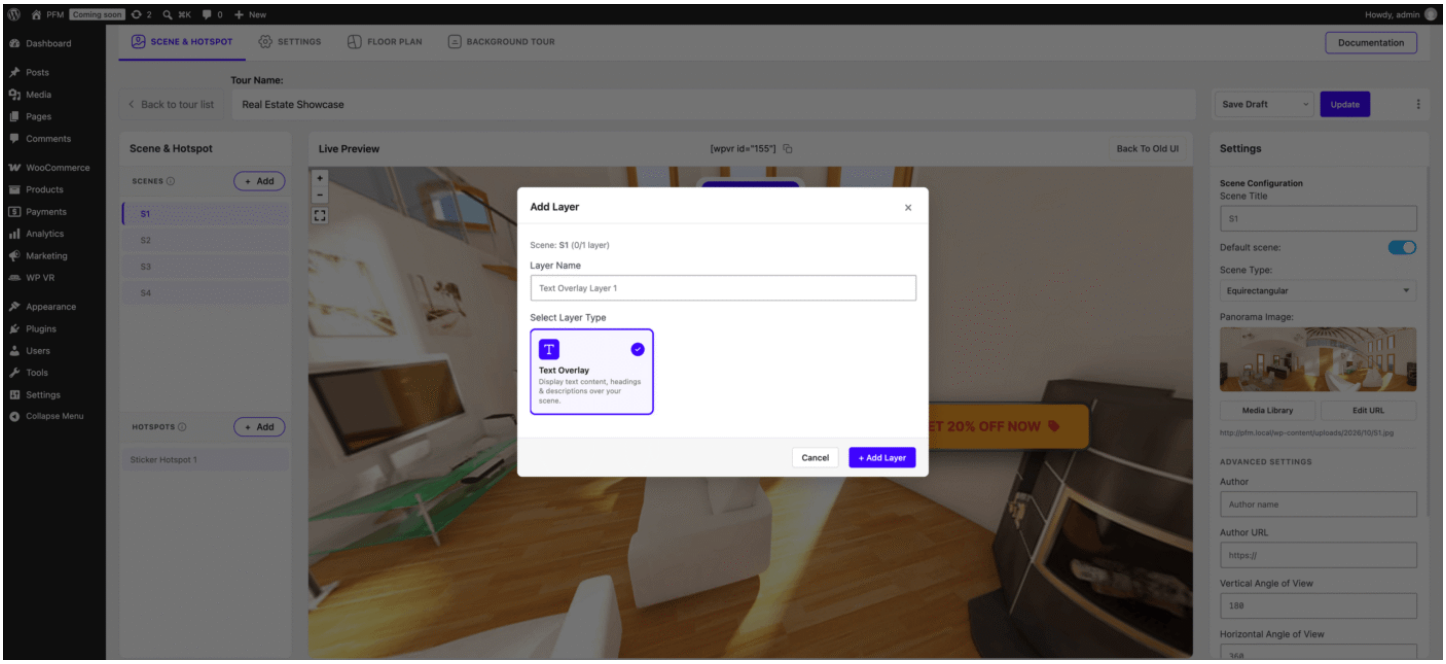

4. Add the layer: Click the **+ Add Layer** button to create the layer.

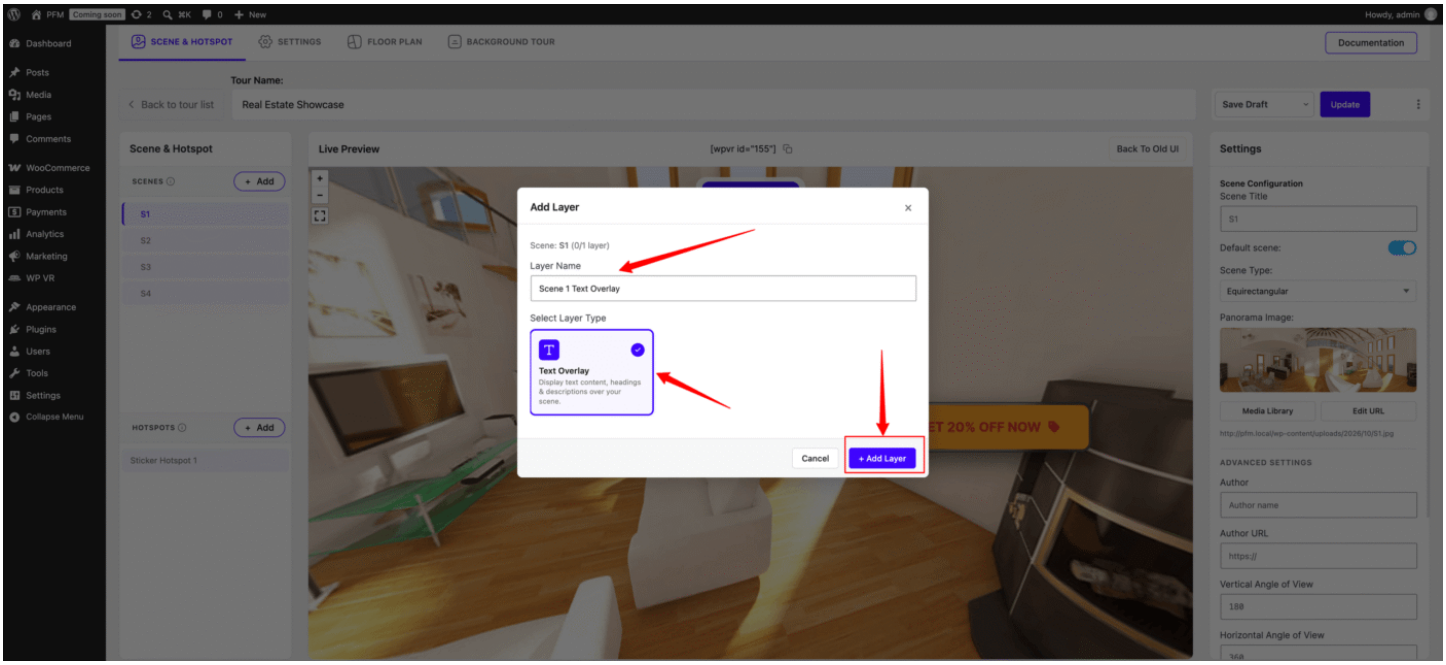

5. View the Text Overlay: The Text Overlay will now appear on your scene.

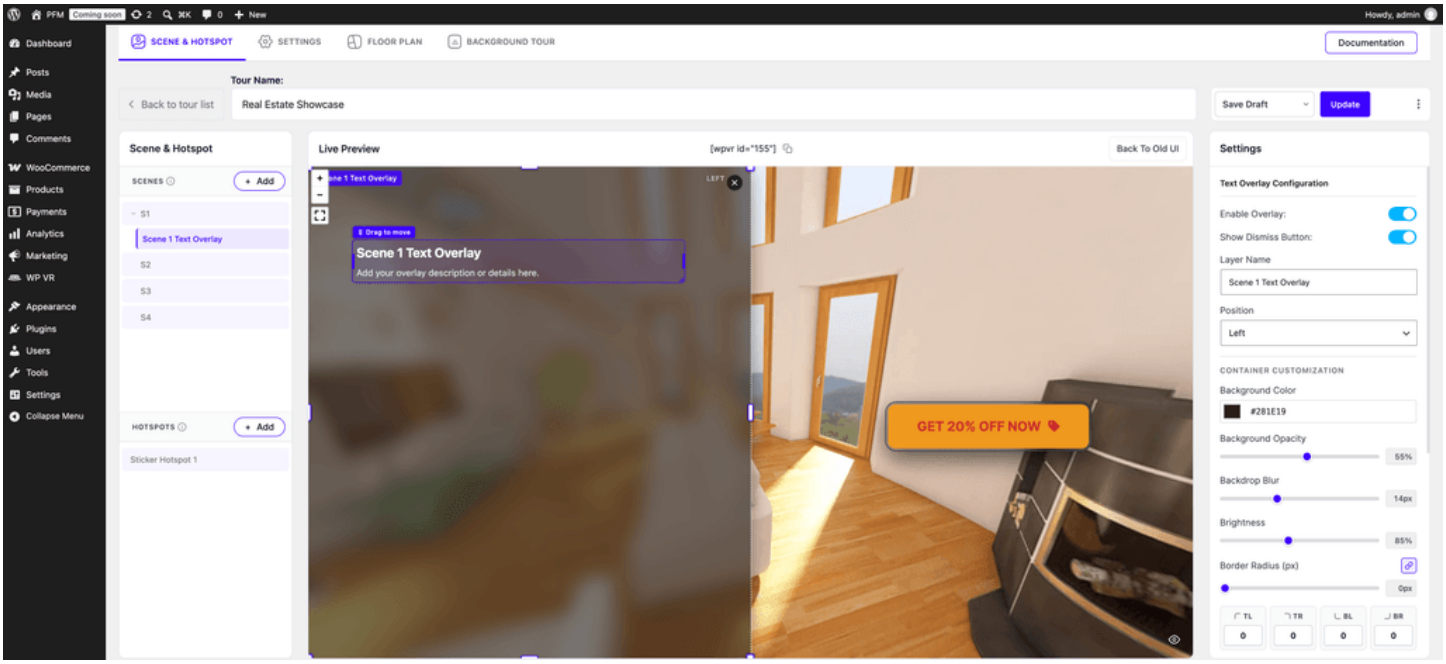

6. Set the position: Use the Text Overlay settings on the right to choose a position from the preset options. Alternatively, select the custom positioning option to place the Text Overlay anywhere on the screen.

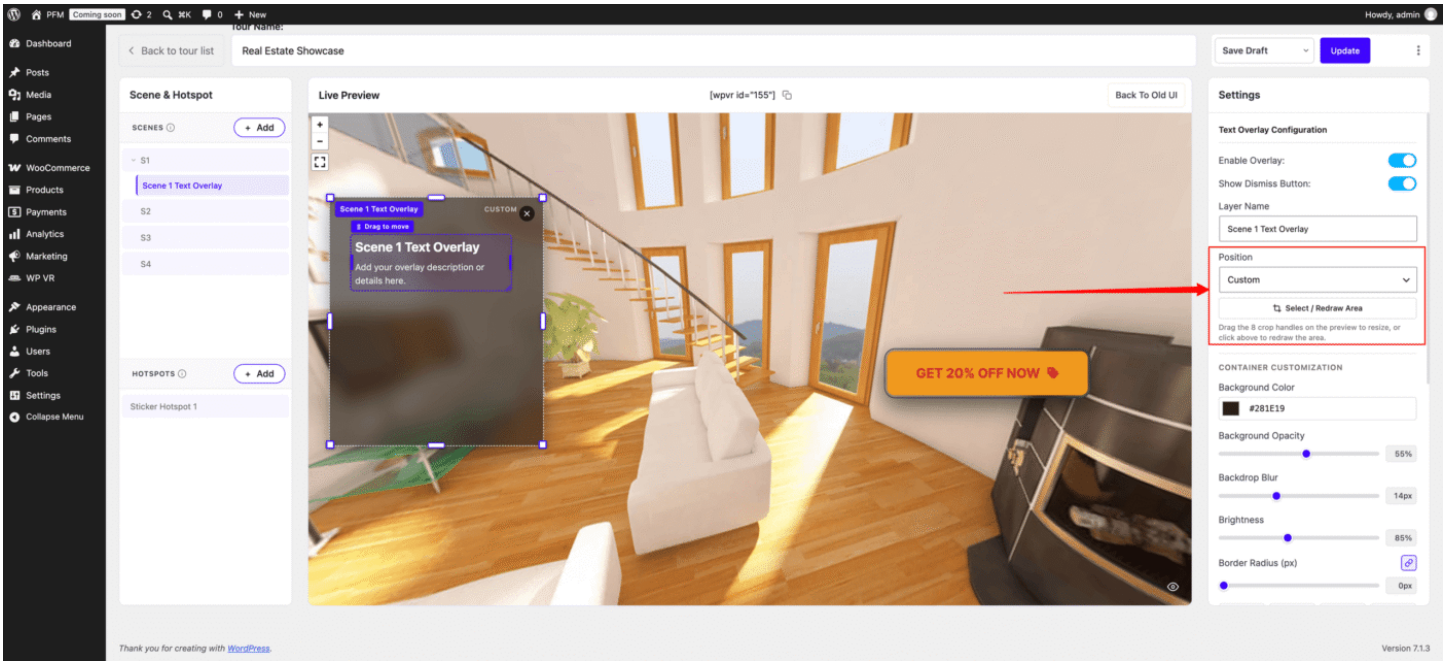

7. Customize the Text Overlay: From the settings on the right, you can customize the following options:

1. Enable or disable the Text Overlay
2. Show or hide the dismiss button
3. Text content
4. Background color
5. Opacity
6. Brightness
7. Border radius

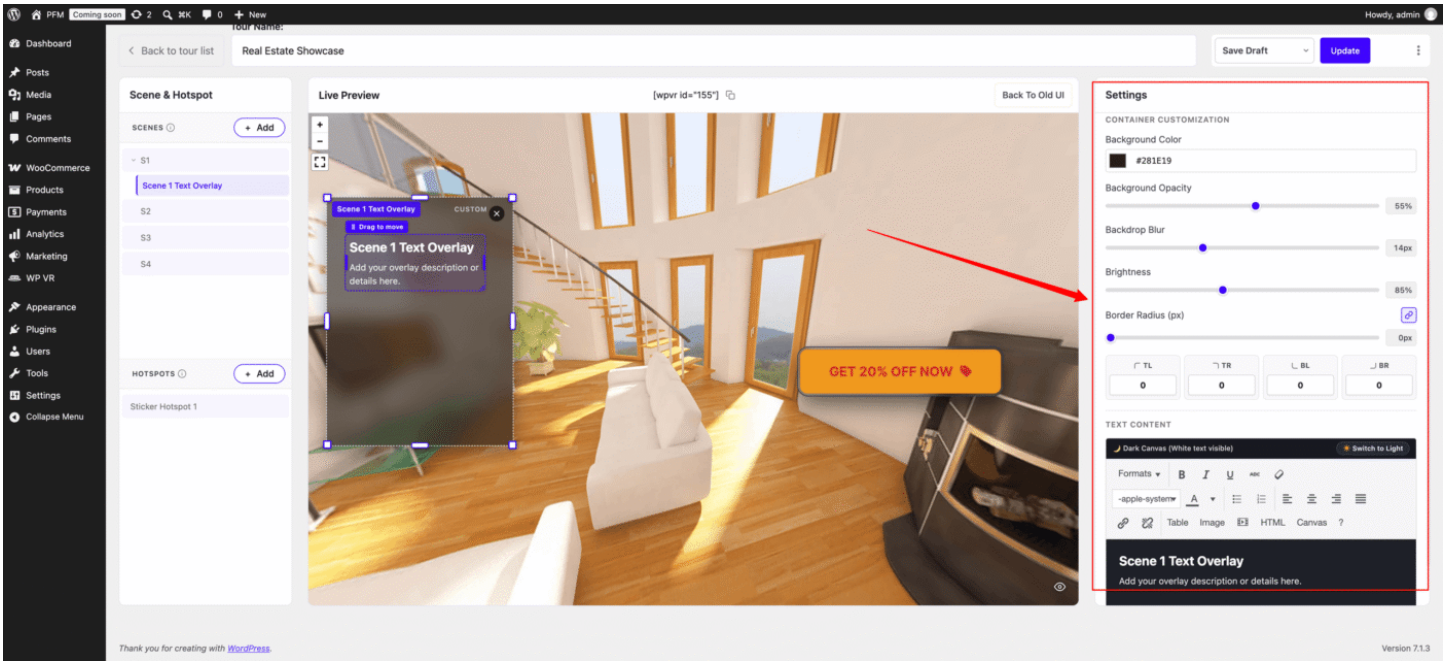

8. Save your changes: Once you've finished customizing the Text Overlay, click the **Update** button to save your settings.

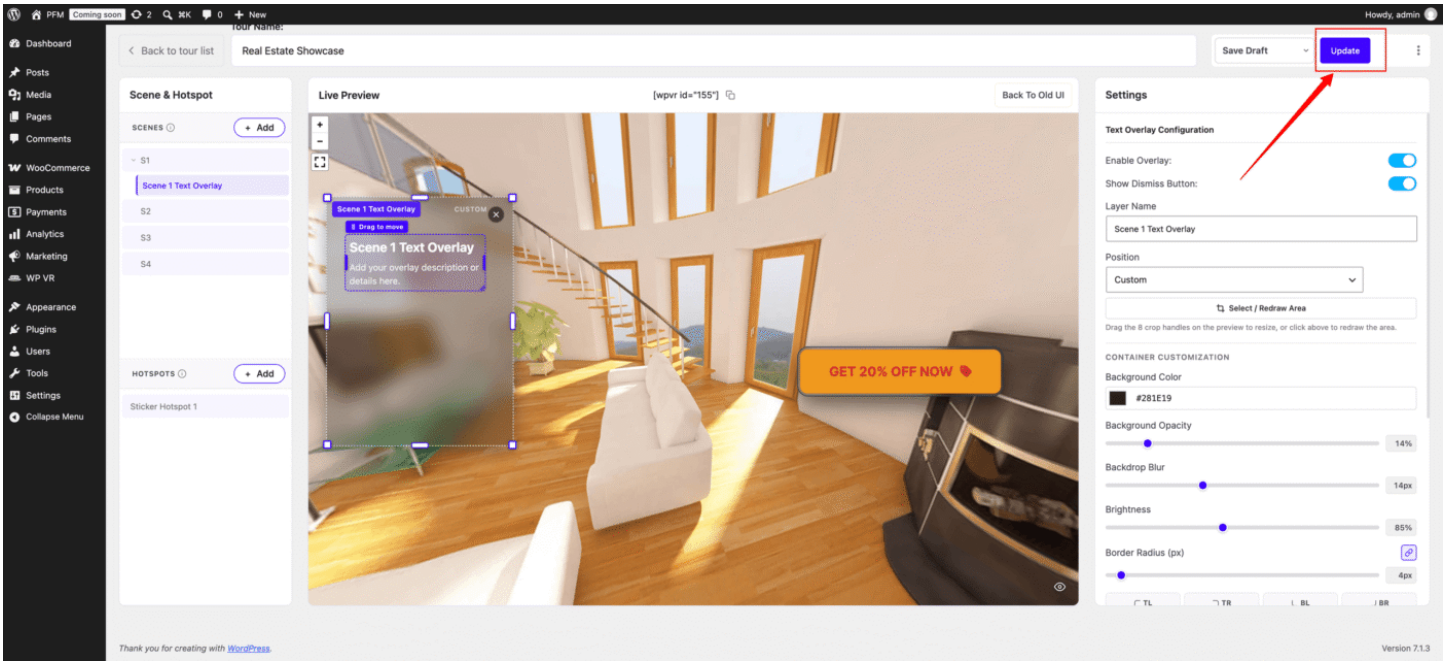

That's it! You've successfully added and customized a Text Overlay in your scene

Note: You can only add only one text overlay per scene.